Medical College of Wisconsin
Department of Pathology
9200 W. Wisconsin Avenue
PO Box 26509
Milwaukee, WI 53226-0509

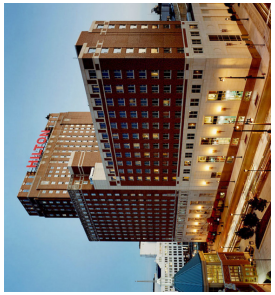

MEDICAL COLLEGE® OF WISCONSIN

11th Annual
Midwestern Conference
UPDATE COURSE IN SURGICAL PATHOLOGY
September 14–16, 2018

SEE INSIDE FOR CME AND SAM CREDITS

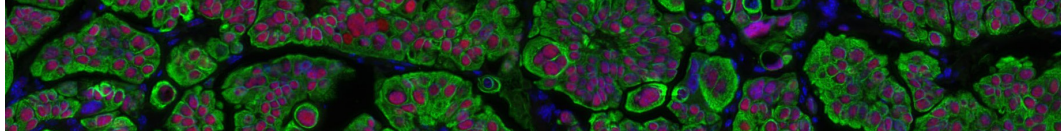

11th Annual Midwestern Conference

UPDATE COURSE IN SURGICAL PATHOLOGY

Friday – Sunday, September 14 – 16, 2018

Hilton Milwaukee City Center
509 W. Wisconsin Ave, Milwaukee, WI

SEE INSIDE FOR CME AND SAM CREDITS

Hosted by
The Medical College of Wisconsin
Department of Pathology

Course Director
Saul Suster, MD

Register online at:
pathology.mcw.edu/cme/midwestern-conference/2018-conference

MEDICAL COLLEGE OF WISCONSIN
CONTINUING EDUCATION PROGRAM

REGISTRATION

REGISTRATION: PLEASE REGISTER BY SEPTEMBER 4

ONLINE — credit card only

The Medical College of Wisconsin utilizes an online learning management system that requires a one-time activation of an Ethos account and profile. Through this system, individuals can register for courses, manage requirements and track attendance history. To register, use the link below, then choose "OCPE website" button. Look for "Log In" or "Create Account" in the upper right corner. New users will need to click on "Create Account" and complete the user profile. Returning users choose "Log In" and enter your Username and Password. Online registration is by credit card only. Please note that the site is not compatible with Internet Explorer; it is recommended that you choose an alternate web browser (such as Google Chrome) for registration:
pathology.mcw.edu/cme/midwestern-conference/2018-conference

BY MAIL — check, money order or credit card‡

Shannon Majewski, Course Coordinator
Department of Pathology, WDL Building
Medical College of Wisconsin
9200 W. Wisconsin Avenue
Milwaukee, WI 53226-3522

‡NOTE: For security purposes, credit card information is not accepted by e-mail.

Name _____ Suffix _____

Degree _____ Title _____

Specialty _____

E-mail Address _____

Business Telephone _____ Mobile _____

Institution/Dept. _____

Preferred Mailing Street Address _____

City, State, ZIP Code, Country _____

Dietary Requirements _____ Special Needs _____

FEES

Fees include conference tuition, daily breakfast, lunch and refreshment breaks, access to the electronic syllabus materials, and Friday Welcome Reception.

STANDARD PRICING		MCW AFFILIATE PRICING**	
Physicians	❑ $700	MCW Active/Retired Faculty	❑ $325
Fellows/Residents/Students*	❑ $325	MCW Fellows/Residents/Students*	❑ $50

Optional Printed Syllabus ❑ $40

Attending Friday Welcome Reception 5:00 – 7:00 p.m. ❑ yes ❑ no

*To receive this discounted rate, you must submit a letter from your program director verifying your status to: Shannon Majewski, Course Coordinator at midwesternconference@mcw.edu

**MCW Affiliates, contact Shannon Majewski at (414) 805-6976 or midwesternconference@mcw.edu

PAYMENT INFORMATION

❑ Check/money order enclosed (Payable to MCW Department of Pathology)

❑ MasterCard ❑ Visa ❑ Discover Amount: $_____

Credit Card No. _____ Exp. Date _____

Print name as it appears on card _____

Signature _____ CVV_____
3-digit code

SYLLABUS

A digital syllabus will be available to all conference registrants prior to the conference. The Department of Pathology no longer automatically provides a printed syllabus for attendees. For those who would like a printed syllabus, please be sure to select the printed syllabus option prior to checkout and note that a $40 fee applies. All printed syllabi will be available upon check in at the conference. Please note that presenters are asked to submit their syllabus materials two weeks prior to the conference. Should materials be updated after this time, you will be provided with revisions following the conference. Additionally, the digital version of the syllabus will be updated on the website to incorporate any changes.

GUEST SPEAKERS

Henry D. Appelman, MD
M. R. Abell Professor of Surgical Pathology
Department of Pathology
University of Michigan

Justin A. Bishop, MD
Director of Surgical Pathology & Head & Neck Pathology
Associate Professor of Pathology
UT Southwestern Medical Center, Dallas, TX

G. Petur Nielsen, MD
Professor of Pathology, Harvard Medical School
Pathologist, Department of Pathology
Director of Bone & Soft Tissue Pathology
Director of Electron Microscopy Unit
Massachusetts General Hospital

Paul E. Wakely, Jr., MD
Professor of Pathology
The Ohio State University Wexner Medical Center
Adjunct Professor, Department of Otolaryngology
The Ohio State University Medical Center

FEATURED MCW FACULTY SPEAKERS

Elizabeth J. Cochran, MD
Professor of Pathology
Director of Neuropathology & Autopsy Services

Juan C. Felix, MD
Professor & Vice Chair of Pathology
Director of Anatomic Pathology

Tamara Giorgadze, MD, PhD
Professor of Pathology
Director of Cytopathology & Cytopathology Fellowship

Catherine E. Hagen, MD
Assistant Professor of Pathology
Director, Gastrointestinal Pathology Fellowship

Alexandra M. Harrington, MD, MT(ASCP)
Associate Professor of Pathology
Director of Hematology & Coagulation Laboratories & Phlebotomy Services

Christopher Hartley, MD
Assistant Professor of Pathology
Gastrointestinal & Liver Pathology

Bryan C. Hunt, MD
Assistant Professor of Pathology
Head & Neck Pathology & Cytopathology

Kenneth A. Iczkowski, MD
Professor of Pathology
Urologic Pathology

Jason A. Jarzembowski, MD, PhD
Associate Professor of Pathology
Chief of Pediatric Pathology & Director of Pediatric Pathology Fellowship

Julie M. Jorns, MD
Associate Professor of Pathology
Director of Breast Pathology

Steven H. Kroft, MD
Professor of Pathology & Executive Vice Chair
Director of Hematopathology & Residency Program Director

Alexander C. Mackinnon, Jr., MD, PhD
Associate Professor of Pathology
Director, Clinical and Translational Research Core Lab

Lauren N. Parsons, MD
Assistant Professor of Pathology
Director of Pediatric Cytopathology, Children's Hospital of Wisconsin

Olayemi Sokumbi, MD
Assistant Professor of Dermatology
Director of Dermatopathology

Saul Suster, MD
Professor and Chairman
Department of Pathology & Laboratory Medicine

PROGRAM AGENDA

FRIDAY, SEPTEMBER 14, 2018		
7:15 – 8:00 a.m.	**Registration & Breakfast**	
8:00 – 9:00 a.m.	Lymphoma Classification: Then and Now	Steven H. Kroft, MD
9:00 – 10:00 a.m.	Non-Neoplastic Orthopedic Pathology for the General Pathologist	G. Petur Nielsen, MD
10:00 – 10:15 a.m.	**Coffee Break**	
10:15 – 11:15 a.m.	Bone Is Not Hard: A Practical Approach to Bone Tumors	G. Petur Nielsen, MD
11:15 – 11:45 a.m.	Selected Cystic Lesions of the Pancreas	Tamara Giorgadze, MD, PhD
11:45 a.m. – 12:45 p.m.	**Lunch**	
12:45 – 1:15 p.m.	Cytology of Solid Pancreatic Lesions	Bryan C. Hunt, MD
1:15 – 2:15 p.m.	Ancillary Studies in the Work-up of Lymph Nodes	Alexandra M. Harrington, MD, MT(ASCP)
2:15 – 2:30 p.m.	**Coffee Break**	
2:30 – 3:00 p.m.	Update on the New WHO Classification of Tumors of the Central Nervous System	Elizabeth J. Cochran, MD
3:00 – 4:00 p.m.	Frustrating and Annoying Gut Biopsies: Part 1	Henry D. Appelman, MD
4:00 – 5:00 p.m.	Frustrating and Annoying Gut Biopsies: Part 2	Henry D. Appelman, MD
5:00 – 7:00 p.m.	**Welcome Reception with MCW Faculty and Guest Speakers**	
SATURDAY, SEPTEMBER 15, 2018		
7:15 – 8:00 a.m.	**Breakfast**	
8:00 – 8:30 a.m.	Breast Cancer Biomarkers	Julie M. Jorns, MD
8:30 – 9:00 a.m.	Touch Imprint Cytology of Small Biopsy Specimens	Lauren N. Parsons, MD
9:00 – 10:00 a.m.	Diagnostic Traps Awaiting the Head & Neck Pathologist	Paul E. Wakely, Jr., MD
10:00 – 10:15 a.m.	**Coffee Break**	
10:15 – 11:15 a.m.	Diagnostic Solutions To Problematic Sinonasal Neoplasms	Paul E. Wakely, Jr., MD
11:15 – 11:45 a.m.	Histologic Evaluation of Malignant Polyps and Low Stage Colorectal Carcinoma	Catherine E. Hagen, MD
11:45 a.m. – 12:45 p.m.	**Lunch**	
12:45 – 1:15 p.m.	Fatty Liver Disease: A Practical Approach	Christopher Hartley, MD
1:15 – 1:45 p.m.	Eosinophilic Kidney Tumors - Old and New	Kenneth Alan Iczkowski, MD
1:45 – 2:45 p.m.	New Advances in Molecular Pathology	Alexander C. Mackinnon, Jr., MD, PhD
2:45 – 3:00 p.m.	**Coffee Break**	
3:00 – 3:30 p.m.	Practical Placenta Pathology - The (New) Amsterdam Guidelines	Jason A. Jarzembowski, MD, PhD
3:30 – 4:30 p.m.	Melanoma and Mimics: An Update	Olayemi Sokumbi, MD
SUNDAY, SEPTEMBER 16, 2018		
7:15 – 8:00 a.m.	**Breakfast**	
8:00 – 9:00 a.m.	Update on HPV-Related Head and Neck Carcinomas	Justin A. Bishop, MD
9:00 – 10:00 a.m.	Newly Defined (and Recently Refined) Salivary Gland Tumors	Justin A. Bishop, MD
10:00 – 10:15 a.m.	**Coffee Break**	
10:15 – 10:45 a.m.	Adenocarcinoma of the Cervix: Diagnosis and Diagnostic Pitfalls	Juan C. Felix, MD
10:45 – 11:45 a.m.	Problem Cases in Follicular Neoplasms of the Thyroid	Saul Suster, MD
11:45 a.m. – 12:00 p.m.	**Break/Boxed Lunch Selection**	
12:00 – 2:00 p.m.	Slide Seminar (Working Lunch)	Moderators: Catherine E. Hagen, MD Lauren N. Parsons, MD
2:00 p.m.	Conference Adjourns	

PROGRAM INFORMATION

PROGRAM INFORMATION

The Medical College of Wisconsin, Department of Pathology
11th Annual Midwestern Conference: Update Course in Surgical Pathology
Friday, September 14 – Sunday, September 16, 2018
Hilton Milwaukee City Center
509 W. Wisconsin Avenue, Milwaukee, WI 53203

TARGET AUDIENCE

This course is applicable to practicing surgical pathologists, surgeons, oncologists and pathologists-in-training. Healthcare professionals who work in other areas of research and surgical pathology will also find this course beneficial.

COURSE OVERVIEW

This three-day course has been designed to provide a comprehensive and practical update of diagnostic surgical pathology. It is primarily designed to enhance the knowledge of practicing surgical pathologists, particularly those involved in community practice. This activity will include lectures containing the latest in research and diagnosis, and complex surgical pathology cases, each session providing time for questions and answers. Case presentations are selected to highlight unusual presentations of rare and common conditions, to demonstrate key points in diagnosis and potential pitfalls, and will emphasize application of evidence-based medicine and up-to-date references.

COURSE OBJECTIVES

Upon completion of this activity, the participant will be able to:

- Evaluate current criteria for diagnosis in various subspecialty areas in surgical pathology
- Recognize the proper application of immunohistochemical and other ancillary techniques for the diagnosis of problematic cases
- Explain advances in terminology and classification of neoplastic and non-neoplastic disorders

EDUCATIONAL METHOD

Instructional techniques will include didactic lectures and case-based discussions. Learners will have an opportunity to interact with faculty and ask questions relevant to their own practice and learning needs.

ACCME ACCREDITATION

The Medical College of Wisconsin is accredited by the Accreditation Council for Continuing Medical Education to provide continuing medical education for physicians.

AMA CREDIT DESIGNATION

The Medical College of Wisconsin designates this live activity for a maximum of 20.0 *AMA PRA Category 1 Credit(s)™.* Physicians should claim only the credit commensurate with the extent of their participation in the activity.

HOURS OF PARTICIPATION FOR ALLIED HEALTH PROFESSIONALS

The Medical College of Wisconsin designates this activity for up to 20.0 hours of participation for continuing education for allied health professionals.

SELF-ASSESSMENT MODULES (SAMs)

The Medical College of Wisconsin is a provider for Self-Assessment Modules as defined by the American Board of Pathology, and has designated this educational activity for a maximum of 12.0 SAM credits.

DISCLOSURE AND DISCLAIMER DECLARATIONS

The Medical College of Wisconsin Office of Continuing and Professional Education (OCPE) and the Department of Pathology require that individuals involved with the course content including directing, planning, coordinating and/or presenting at an accredited activity disclose all relevant financial relationships with commercial interests prior to the start of the activity. Mechanisms are in place to identify and resolve any potential or actual conflicts of interest before the activity. Relevant financial relationships will be listed in the course syllabus.

Determination of educational content for this program and the selection of speakers were the sole responsibility of the planning committee. While unlikely, agendas and presenters are subject to change due to unforeseen circumstances.

Cover photo of Milwuakee courtesy of VisitMilwaukee.org.
Microphotograph backgrounds courtesy of Linna Ge, Research Technologist III.

COURSE PLANNING COMMITTEE

Juan C. Felix, MD
Catherine E. Hagen, MD
Darcey Ipock, MBA
Jason A. Jarzembowski, MD, PhD
Steven H. Kroft, MD
Shannon M. Majewski – Course Coordinator
Saul Suster, MD – Course Director

CONFERENCE LOCATION & OVERNIGHT ACCOMMODATIONS

Hilton Milwaukee City Center
509 W. Wisconsin Avenue, Milwaukee, WI 53203
General: (414) 271-7250 Reservations: (414) 935-5940

The conference will be held in the Wright Ballroom on the 4th Floor of the Hilton Milwaukee City Center.

Onsite overnight hotel accommodations are available through Hilton Milwaukee City Center, an historic Milwaukee landmark with art deco style interior design built in 1927 and listed with Historic Hotels of America. A block of rooms with a special group rate of $169 per night (Run of House Room) plus tax is available through the release date of August 13, 2018. Please reserve your lodging accommodations directly through the Hilton Milwaukee City Center. All guest room reservations require a credit card guarantee. Cancellations within 48 hours of arrival and no-shows will be charged one night's room and tax. Reserve your room by calling (414) 935-5940, or via the online booking link located on the conference webpage: **pathology.mcw.edu/cme/midwestern-conference/2018-conference**. (Discount rate is under The Medical College of Wisconsin Annual Pathology Conference).

Hotel Check-in is 3:00 p.m. Check-out: 12:00 p.m. To view the Hilton Milwaukee City Center information and listings of amenities, services and other features visit: **www.hiltonmilwaukee.com**

Alternate overnight accommodations may be found at: www.visitmilwaukee.org

PARKING

Discounted self-parking is available for $12 per car, per night in the Hilton's parking structure (entrance located on N. 5th Street). Program attendees without overnight accommodations are also eligible for the $12 per day event parking rate; however please note a new fee will apply to each entry into the lot. Unlimited in-and-out privileges are available to overnight guests only. **Valet parking is not available.** Alternate nearby structure/surface/street parking options, availability and rates vary. See **www.parkmilwaukee.com** for additional information.

EXHIBITORS

Interested in exhibiting at the Midwestern Conference: Update Course in Surgical Pathology? Contact Shannon Majewski at (414) 805-6976 or midwesternconference@mcw.edu. Space is limited. Be sure to book early.

SPECIAL ASSISTANCE

Individuals with disabilities are encouraged to attend all Medical College of Wisconsin sponsored events. If you require special accommodations in order to attend this event, please contact Shannon Majewski at (414) 805-6976 or midwesternconference@mcw.edu.

CANCELLATION AND REFUND POLICY

Requests for cancellation must be submitted in writing. Cancellations postmarked on/before August 13, 2018 will receive a full refund, less a $50 processing fee. No refund will be granted for cancellations postmarked after August 13, 2018. Fees will not be refunded for no-shows.

The Medical College of Wisconsin reserves the right to cancel this course due to unforeseen circumstances. In the event of cancellation, all registration fees will be refunded in full. The Medical College of Wisconsin will assume no financial responsibility or obligation for any related costs including, but not limited to, airfare, lodging and other travel expenses.

FOR MORE INFORMATION

Contact: Shannon Majewski, Education Program Coordinator
E-mail: midwesternconference@mcw.edu
Phone: (414) 805-6976
Website: pathology.mcw.edu/cme/midwestern-conference/2018-conference